Data Interperation

23SCP-354

Indian Film Industry Performance Analysis 2025

A Cross-Industry Study of Budget, ROI, and Critical Reception

By:

Gursimranjit Singh
23BSC10022
23BSC-1 (A)

Abstract

A multi-dimensional statistical analysis of 70 films across 7 regional industries (Bollywood, Kollywood, Mollywood, etc.) to uncover ROI patterns and commercial dynamics.

Key Objectives:

- Analyze the relationship between production budgets and box office revenue.
- Compare the performance of different regional film houses.
- Identify high-performing genres using Z-Score analysis.
- Evaluate the growing importance of OTT revenue channels.

Executive Summary (2025 KPIs)

The Big Picture:

- **Total Movies Analyzed:** 70
- **Total Market Revenue:** ₹13,847.59 Cr
- **Total Production Budget:** ₹5,611.7 Cr
- **Average ROI:** 3.89x
- **Average Critical Score:** 7.3/10
- **Overall Hit Rate:** 92.9% (ROI > 1)

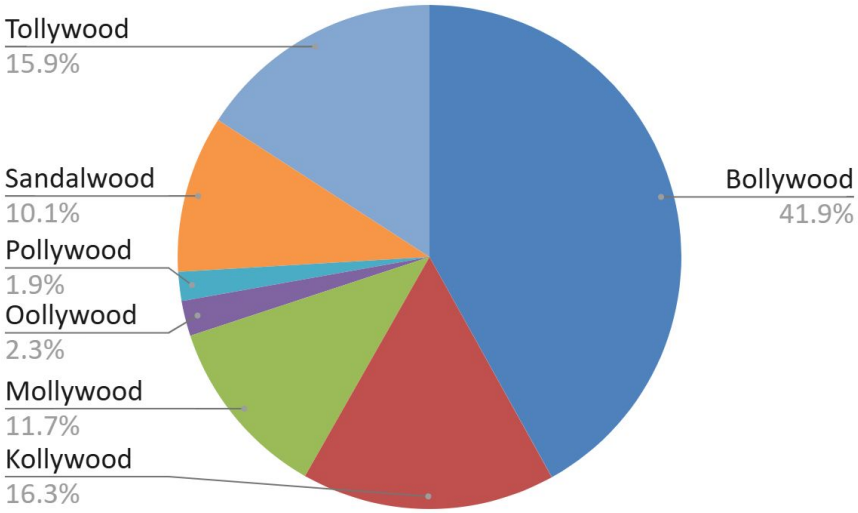

Regional Industry Performance

Revenue Leaders vs. Efficiency Leaders:

- **Bollywood (Hindi):** Dominates total revenue with **₹5,806.0 Cr** (42% of market share).
- **Mollywood (Malayalam):** The efficiency champion with an average ROI of **4.78x**.
- **Kollywood (Tamil):** Strong second in revenue with **₹2,257.0 Cr**.
- **Oollywood (Odia):** Highest average audience scores (8.1/10), showing strong local resonance.

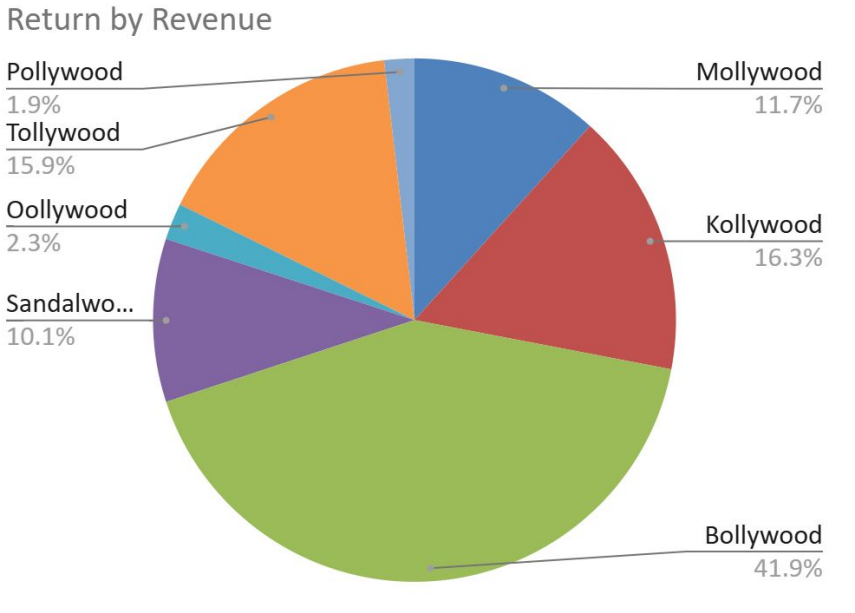

Genre Performance & Z-Scores

Where is the money?

- **Action:**
  Most frequent genre (26 movies), generating ₹6,886.7 Cr.
- **Epic:**
  Highest average revenue per movie (**₹485.94 Cr**).
- **Fantasy:**
  Exceptional ROI performance with a **5.22x** average.
- **Z-Score**
  Epic and Fantasy genres show the highest positive deviation from the mean ROI, indicating they are "safer" high-reward bets.

Insight:

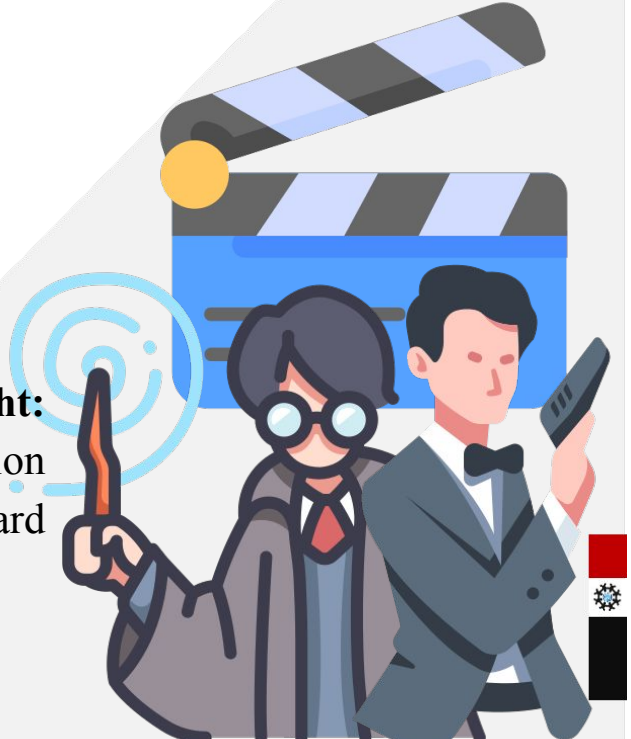

Genre Specific Performance

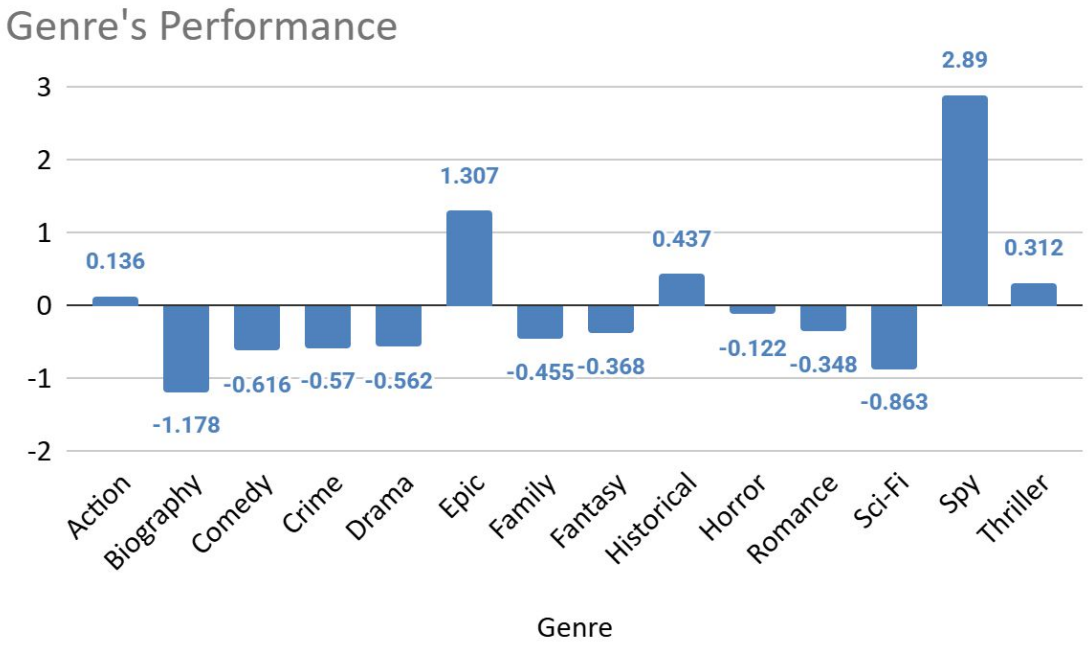

Temporal Trends: Quarterly

- **Q3 (July-Sept):**
  The peak quarter, contributing 34.8% of annual revenue (₹4,815.5 Cr).

- **Q1 (Jan-March):**
  Strong start with ₹3,643.4 Cr (26.3% share).

- **Q2 (Apr-June):**
  Highest ROI efficiency at 4.69x, despite fewer releases.

- **Insight:**
  Release windows are heavily concentrated in Q3 and Q1 to capture holiday audiences.

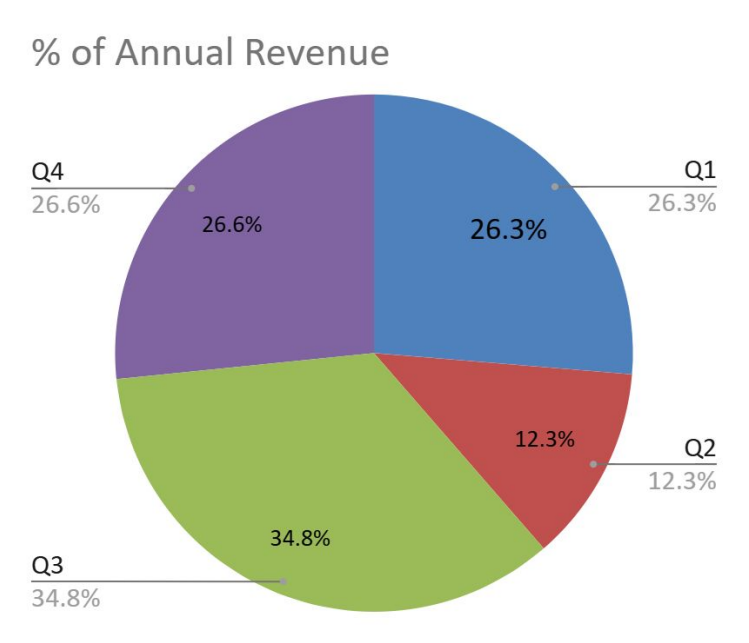

Small Budget, Big Impact

Top 3 ROI Performers:

Thudarum (Mollywood):
17.13x ROI (Budget: ₹15 Cr | Revenue: ₹257 Cr)

Tourist Family (Kollywood):
15.43x ROI (Budget: ₹7 Cr | Revenue: ₹108 Cr)

Saiyaara (Bollywood):
13.32x ROI (Budget: ₹45 Cr | Revenue: ₹604 Cr)

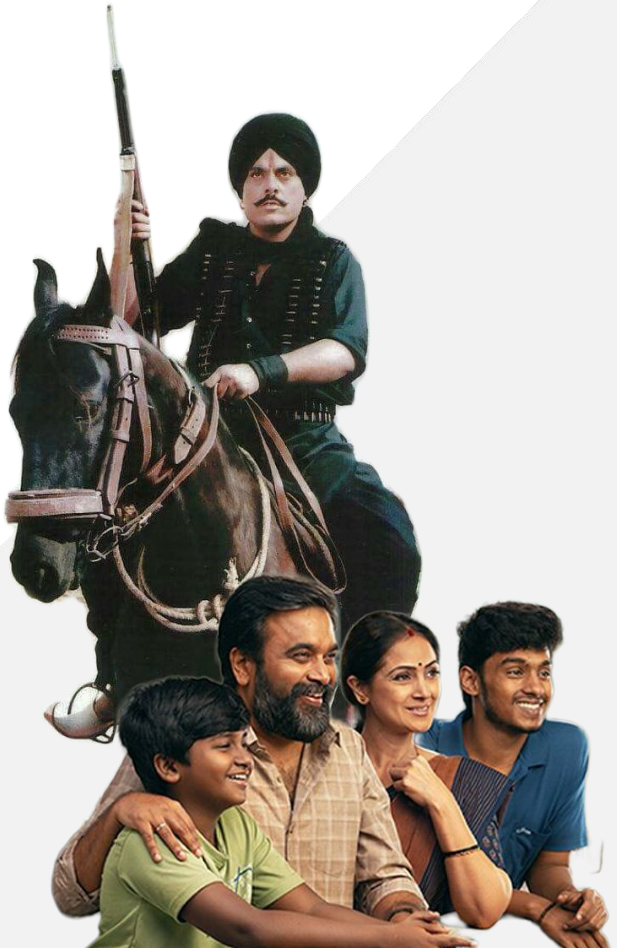

Technical Implementation

- **Google Sheets Ecosystem:** Used for data cleaning and normalization.
- **Advanced Formulas:** Implemented LET, LAMBDA, MAP, and ARRAYFORMULA for dynamic KPI calculations.
- **Visualization:** Pivot tables and Z-Score charts were used to identify outliers and performance tiers.
- **Automation:** Integrated Google Apps Script for potential reporting automation.

Summary Findings

Conclusions:
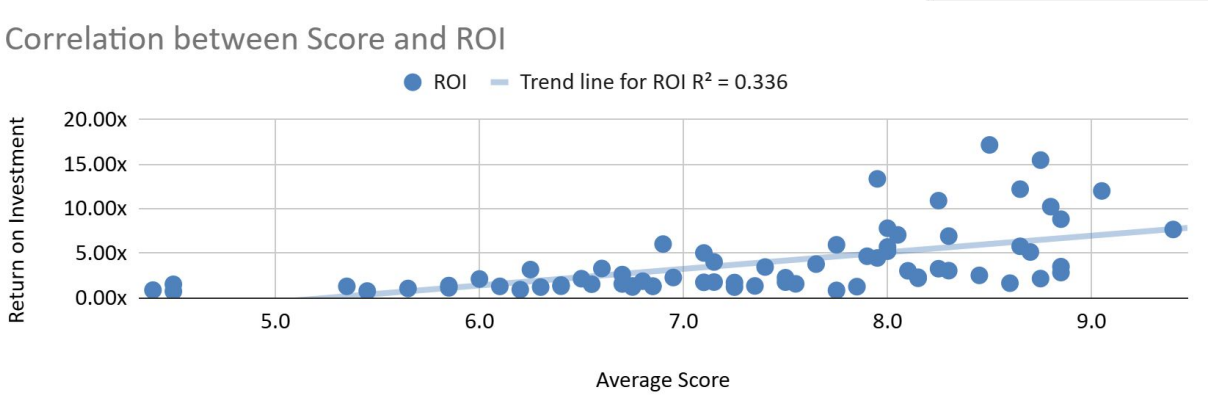
1. **Bollywood** remains the commercial engine, but **Regional Houses** (Mollywood/Sandalwood) provide higher investor efficiency.
2. **Genre Diversification** into Epic and Fantasy is yielding high rewards.
3. **Critical Reception** is a quality indicator but not a prerequisite for profitability.